

Clinical Case

NobelReplace Conical Connection

January, 2012



NobelReplace Conical Connection



Dr. Rolf Bettens, M.D., D.D.S.

Oral & Maxillofacial Surgeon

Belgium



Anterior Restoration

Male patient

20 years old

Implant:

NobelReplace CC NP 3.5x16mm

Surgery date:

Bonegraft: January 8th, 2010

Implant: April 1st, 2011

Flapless implant placement

FDI POS: tooth 22

Dental Lab:

Dental Labo Vanderbeken

Prosthodontist:

Rik Vankeirsbilck

NobelReplace Conical Connection

„My experience with the NobelReplace Conical Connection implant is very positive! Anyone who is looking for an all-round implant, which combines the ease of insertion of the popular Replace body with a superior prosthetic connection and a very wide choice of restorative solutions, should not look any further.

With this innovative upgrade Nobel Biocare gives a new future to its „evergreen“ implant.“

Dr. Rolf Bettens



Initial clinical situation:

Bone resorption at the age of 18 after extraction of tooth 22 (FDI) at an early age due to deformation and infection.

NobelReplace Conical Connection



Overcorrection of the defect is achieved with a ramus mandibulae autologous onlay graft.



Flapless placement of a NobelReplace CC implant (3,5x16mm) at age of 20.

NobelReplace Conical Connection



Sculpting of the soft tissue by gradually adjusting the emergence profile of a screw retained temporary crown on implant level (Temporary Abutment Engaging Titanium).



Image of soft tissue outline after impression with a personalized impression coping, custom-made by the clinician (by adding composite to the impression coping, the clinician creates an exact copy of the temporary crown which transfers the soft tissue emergence profile).

NobelReplace Conical Connection

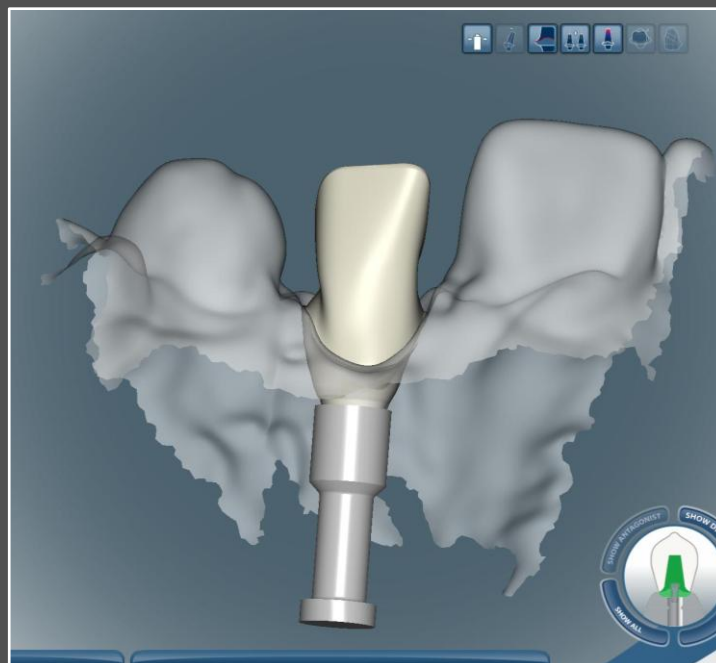
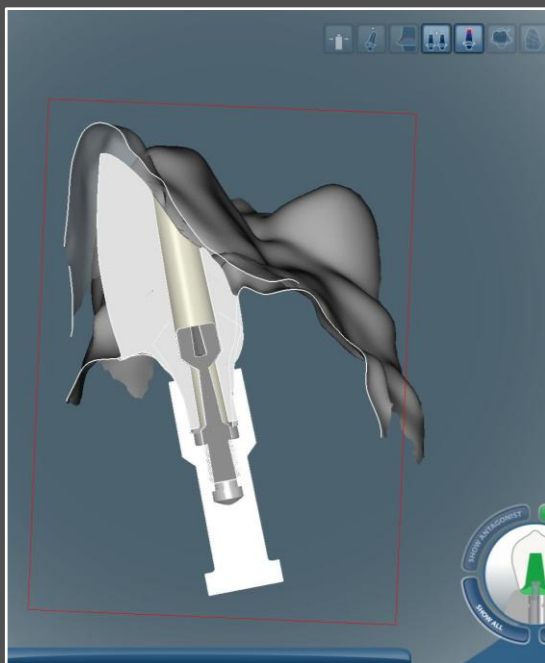

CAD-CAM NobelProcera customized abutment.

NobelReplace Conical Connection



Final screw retained NobelProcera crown: Veneered NobelProcera Abutment Zirconia.

Prosthodontist: Rik Vankeirsbilck, LTH.

Dental Lab: Dental Labo Vanderbeken

NobelReplace Conical Connection



Implant restoration with a natural esthetic result.